

EVOLUTION

ANIMAL

MORE THAN JUST BASIC SEMEN ANALYSIS

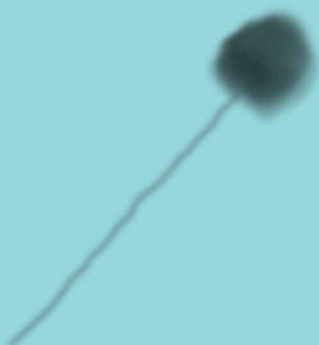

MICROPTIC
AUTOMATIC DIAGNOSTIC SYSTEMS

MICROPTIC HAS SPECIALIZED IN THE ANALYSIS OF SEMEN FOR OVER 20 YEARS



Microptic are the innovators of the world's most advanced CASA (Computer Aided Semen Analysis) system. With dynamic and highly qualified staff, we continue to develop our products in collaboration with the world's leading research centres and laboratories.

SCA[®], THE MOST ADVANCED AND INTEGRATED MODULAR CASA SYSTEM

SCA[®] is a modular automatic system for the analysis of semen samples, according to pre-defined criteria, for most of the vertebrates (mammals, avian, reptile, amphibian and fish) and invertebrates (e.g. echinoderms and molluscs).

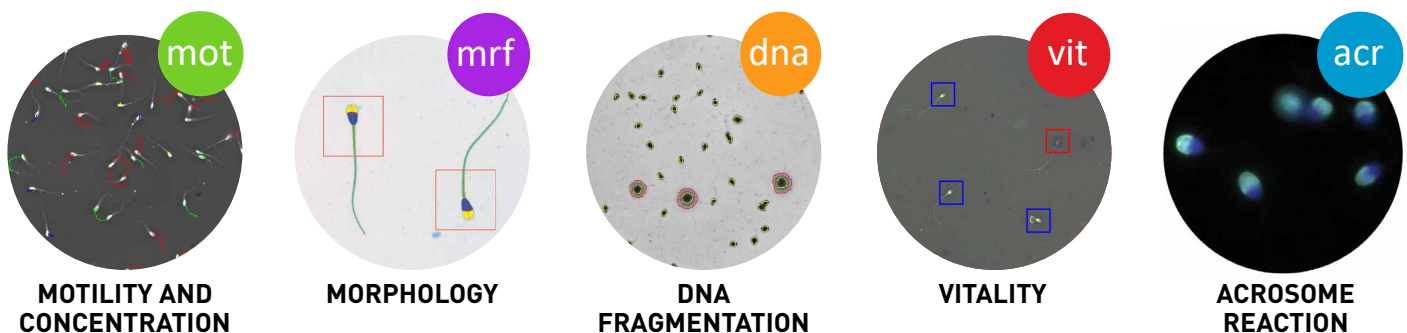

FLEXIBLE AND EXHAUSTIVE

DETAILED ANALYSIS AND QUANTIFICATION

Allows the accurate and objective analysis of a wide range of sperm kinematics, morphological, DNA and vitality parameters, as well as defining new analysis settings that adapt to new animal species or breeds.

STANDARDIZATION AND TRACEABILITY

The SCA[®] greatly improves the ability of the laboratory to accurately analyse motility sequences for motility analysis and sperm images for morphology, DNA fragmentation, vitality and acrosome reaction. Measurement errors due to human factors are minimized in the analysis of animal sperm.

RELIABLE DATA FOR SCIENTIFIC PAPERS

SCA[®] system has been widely used in animal research¹, being versatile enough to suit a wide range of animal species, from invertebrates to mammals, including rodents and has even proven to be useful in the study of microalgae counting.

AUTOMATION

With a motorized stage fitted to the microscope the analysis process becomes fully automatic enabling the examination of 4 slides or counting chambers consecutively, without the presence of the operator.

SCA[®] TOXICOLOGY: A NEW RAT AND MOUSE SCA[®] HAS BEEN DEVELOPED

Ideal for testing various drugs, chemicals and radiations for their toxicity. This system adheres to 21 CFR11 guidelines.

PORTABLE SYSTEM

The laptop configuration allows the SCA[®] to be transported almost anywhere in the field, enabling e.g. animal fertility studies in situ, during the breeding season.

¹[AF Malo , JJ Garde , AJ Soler , AJ García , M Gomendio , ER Roldan , Biology of Reproduction, 2004; G van der Horst, L Maree, Biotech Histochem, 2011; G van der Horst, L Maree, SH Kotzé and M J O'Riain, BMC Evolutionary Biology, 2011; I. Luedersa, I. Lutherb,c, G. Scheepersd, G. van der Horst, Theriogenology, 2012; J G Martínez, V Atencio García , S Pardo Carrasco, Neotropical Ichthyology, 2012; AFortunato, R Leo, S Casale, G Nacchia, F Liguori, E Tosti, Journal of Fertilization, 2013; M Ramón , AJ Soler , Ortiz JA, O García-Alvarez , A Maroto-Morales , Roldan ER, JJ Garde , Biology of Reproduction,2013]

SCA[®] EVOLUTION, THE ULTIMATE CASA RESEARCH TOOL

Since its launch in 1997, the SCA[®], sperm analyser has been continuously developed, improving with each version the detection and analysis algorithms.

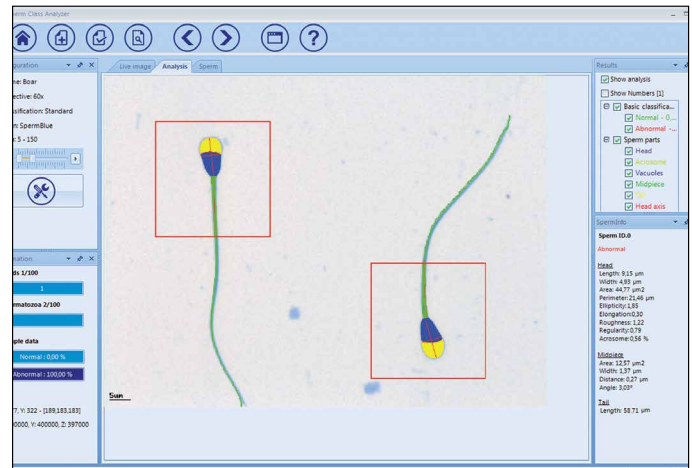
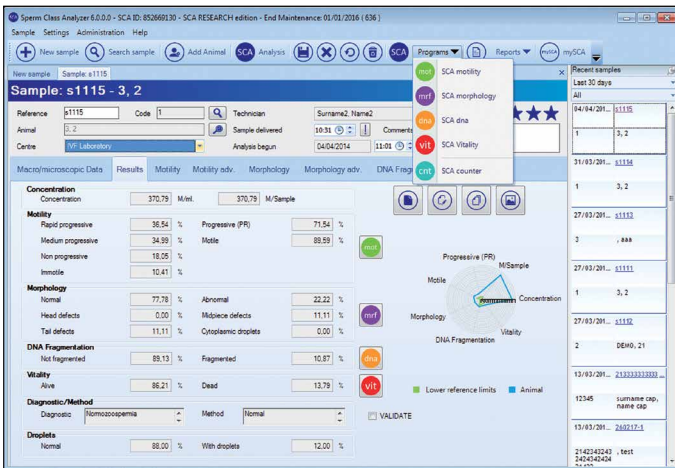

VITALITY IN BRIGHTFIELD

BrightVit is a new kit to stain in one step to assess quickly the vitality in brightfield (possible to see the HOS). SCA[®] Vitality can automatically analyse in brightfield or fluorescence modes.

SPERM FUNCTIONAL TEST

Automatic analysis of hyperactive and mucus penetration, information about the capacity of sperm to fertilize the egg.

SORT FUNCTION

Can be used to modify parameters for existing sperm functional tests or create new cut-off points for rapid sperm, progressiveness, etc.

ADAPTED TO THE NEW TECHNOLOGIES

The SCA system works with touch screens, multi-screens, leap motion¹ and portable devices.

NEW INTERFACE

Fully customizable.

ACROSOME REACTION ASSAY

Automatic analysis of intact and acrosome reacted sperm with FluoAcro kit.

CUSTOMIZABLE DYNAMIC TABLES

Enable the operator to amalgamate any of the database results into subgroups and create customised statistics.

TRAINING IN YOUR LABORATORY

Specialists will install, train and provide accreditation for your SCA system.

CUSTOMIZED REPORTS SERVICE

More than 40 different reports with the possibility of selecting images and graphics (including Levy-Jennings report for quality control).

ADVANCED ANALYSIS

SCA[®] offers several innovations in automatic analysis such as: fluorescence analysis of sperm concentration, motility and DNA fragmentation; very low concentration sample analysis; and tail detection in morphology.

OUR OBJECTIVE: WARRANTY AND TRUST IN THE DIAGNOSTICS / RESEARCH



AUTOMATICALLY EXPORT DATA TO DIFFERENT FORMATS

The analysis data can be easily exported to excel, pdf, word, etc. Additionally, the user can recall the analysis in the database and print the desired report.

mySCA

Virtual site for customers with unlimited space to upload sessions, reports and videos. Also permits users to access webinars, tutorials and on-line teaching courses as well as perform an External Quality Control (EQA).

LABORATORY INFORMATION SYSTEM (LIS) CONNECTIVITY

SCA® is ready to connect with existing databases.

SUPPORT

Technical advice and service, giving the latest program version.

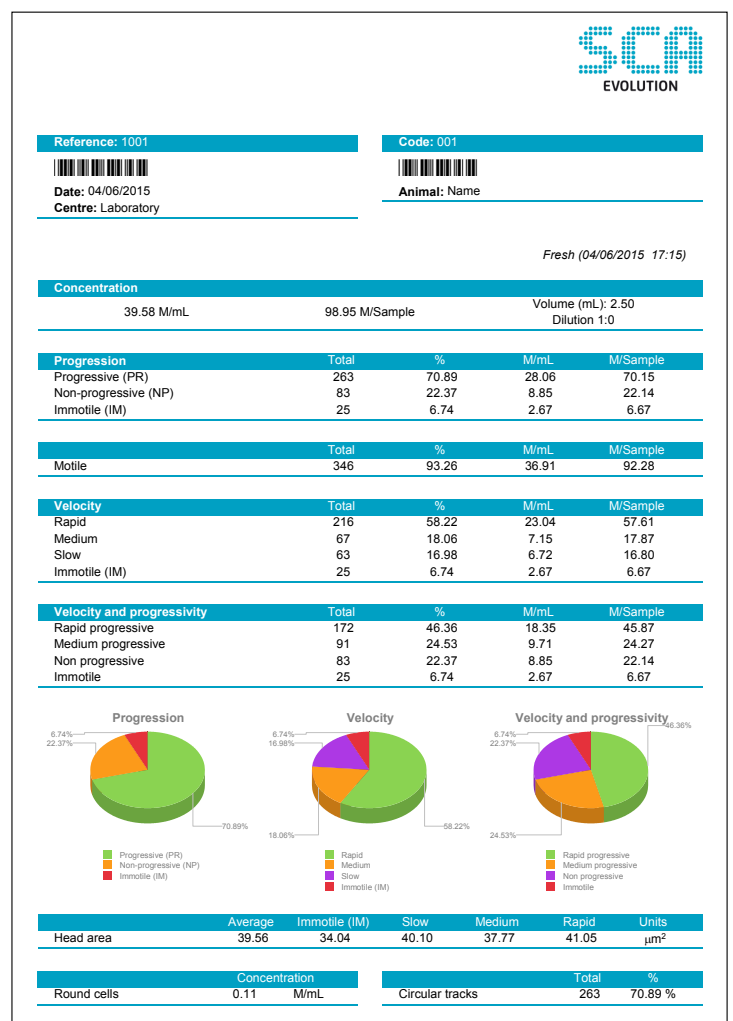

SCA[®] PRODUCTION EDITION



Intuitive CASA system for your
swine production center.
Automatically provides optimal doses.

Motility & concentration, as well as droplets
and coiled tails, are rapidly and automatically
analysed. Also acrosome integrity can be
automatically analysed.

SCA[®] PRODUCTION MAIN FEATURES

Includes a **user-friendly animal database** that permits the management of the results, identification data as well as obtaining statistics. Full report includes images and graphs. In addition, a summary report by animal and date can be easily obtained and exported to several formats.

High quality hardware components: Phase contrast microscope with heating stage, digital Basler camera and control unit computer (optional **motorized stage** to do the process automatically). Can be connected to a digital scale and barcode reader allowing a quicker data insertion.

Compatible with existing **software or databases**.

Can be **plugged into a semen filling, sealing and labeling machine**, automatizing the whole procedure of cryopreservation and making it faster.

Any **disposable analysis chamber** can be used.

Technical Support is available, with remote Internet connection.

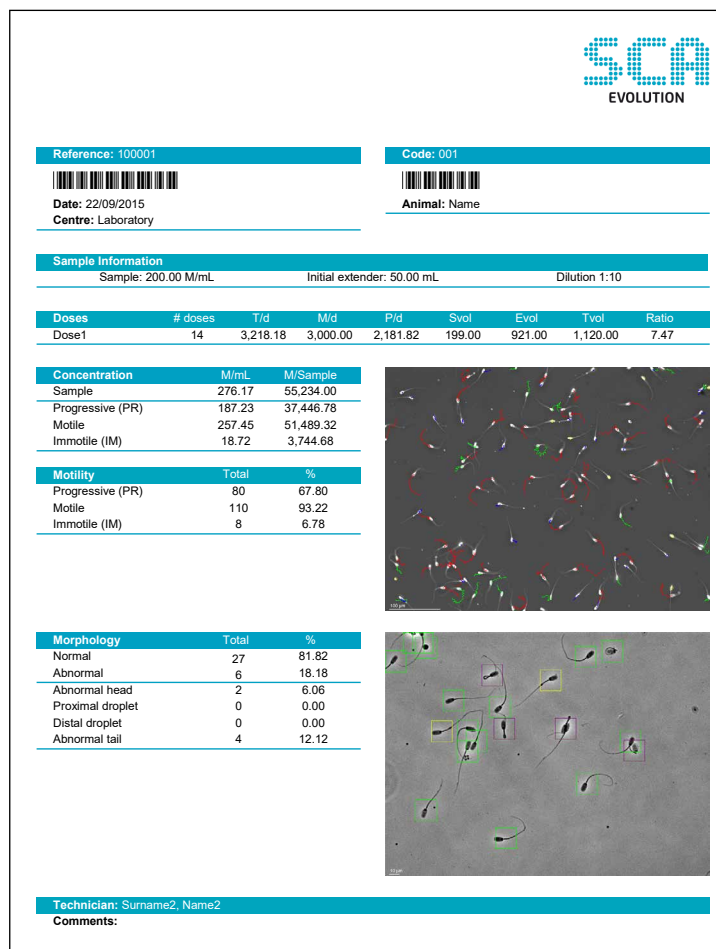

SCA
EVOLUTION

Reference: 100001 Code: 001

Date: 22/09/2015 Animal: Name
Centre: Laboratory

Sample Information
Sample: 200.00 M/mL Initial extender: 50.00 mL Dilution 1:10

Doses	# doses	T/d	M/d	P/d	Svol	Evol	Tvol	Ratio
Dose1	14	3,218.18	3,000.00	2,181.82	199.00	921.00	1,120.00	7.47

Concentration	M/mL	M/Sample
Sample	276.17	55,234.00
Progressive (PR)	187.23	37,446.78
Motile	257.45	51,489.32
Immotile (IM)	18.72	3,744.68

Motility	Total	%
Progressive (PR)	80	67.80
Motile	110	93.22
Immotile (IM)	8	6.78

Morphology	Total	%
Normal	27	81.82
Abnormal	6	18.18
Abnormal head	2	6.06
Proximal droplet	0	0.00
Distal droplet	0	0.00
Abnormal tail	4	12.12

Microscopic images showing sperm cells with color-coded heads and tails.

Microscopic image showing sperm cells with green boxes highlighting specific morphological features.

Technician: Surname2, Name2
Comments:



SCA® MODULES AND SYSTEMS:

MAIN MODULES	
SCA® Motility and concentration	Analysis of the motility, concentration and kinematic parameters
SCA® Morphology	Analysis of the morphology and morphometry in stained sperm samples
SCA® DNA Fragmentation	Analysis of the DNA fragmentation with the chromatin dispersion test
SCA® Vitality	Analysis of vitality using brightfield or fluorescence microscopy
SCA® Acrosome reaction	Analysis of intact and acrosome reacted sperm using fluorescence
SCA® Droplets	Analysis of cytoplasmic droplets and coiled tails (for boar)
SCA® Acrosome integrity	Analysis of acrosome integrity (for boar)
SCA® Sample Management	Management of the database and reports generator
ADDITIONAL MODULES	
SCA® DataShare	It enables the internal SCA® database sharing and the connection with any LIS system
SCA® Stage Controller	Fully automation using motorized stage
SCA® Manual Counter	Manual counter of any biological sample
COMPLEMENTARY SYSTEMS (To be used in combination with a main analysis system)	
SCA® Capture	Unitary module for image capture
SCA® Editor	Module for analysis modification
SCA® Viewer	Free software for image visualization

SCA® PRODUCTION MODULES:

AUTOMATIC ANALYSIS MODULES	
SCA® Production	Automatic analysis of concentration and motility, and interactive morphology and acrosome analysis in unstained samples
SCA® Droplets	Automatic analysis of cytoplasmic droplets and coiled tails

MINIMUM REQUIREMENTS:

	SCA® Motility and Concentration, Droplets		SCA® Morphology	SCA® DNA Fragmentation		SCA® Vitality		SCA® Acrosome reaction	SCA® Acrosome integrity
COMPUTER	Desktop or laptop: Operating system Windows 7 SP1, Windows 8 or Windows 10 (32 or 64 bits); Processor: Intel Core i5 or superior; RAM: 4 GB or superior; USB 3.0 port								
CAMERA	Basler Ace acA1300-200uc (High resolution and up to 200 fps) / Basler Ace acA780-75gc								
MICROSCOPE	Nikon, Olympus or Zeiss; Trinocular tube 1x, C-mount 1x; Turret condenser and centering telescope								
OBSERVATION METHOD	Negative phase contrast	Fluorescence	Brightfield	Brightfield	Fluorescence	Brightfield	Fluorescence	Fluorescence	Phase contrast
OBJECTIVE*	10x Ph-		40x (acA1300) 60x (acA780)	20x		20x		40x Plan Fluor	40x ph+
FILTERS	Green	Long bandpass (EX 330-380; EM 420; DM 400)	Blue	Green	Bandpass (EX 510-560; EM 590; DM 565)	-	Long bandpass (EX 330-380; EM 420; DM 440)	Dual band (DAPI/FITC) (EX 387/480, EM 433/530, DM 403/502)	Green
DISPOSABLES, KITS, STAININGS	Disposable counting chambers or Makler		SpermBlue	Chromatin dispersion test kits (SCD)	BrightVit	FluoVit	FluoAcro	-	
	-	FluoCount							

(*) Ask for each species.

  DISTRIBUTOR:



MICROPTIC
AUTOMATIC DIAGNOSTIC SYSTEMS



Viladomat 321. 6-4 · 08029 · Barcelona (Spain) · T. +34 93 419 29 10 · F. +34 93 419 94 26
www.micropticsl.com · micropticsl@micropticsl.com

SCA-ANIMAL-EN-1610